

WINCH CONTROLS RAMSEY 2000 OR 2001 OR 7901 CJ, SJ CHEROKEE, SJ WAGONEER, J10, J20  
Figure 13-700

81J13 700

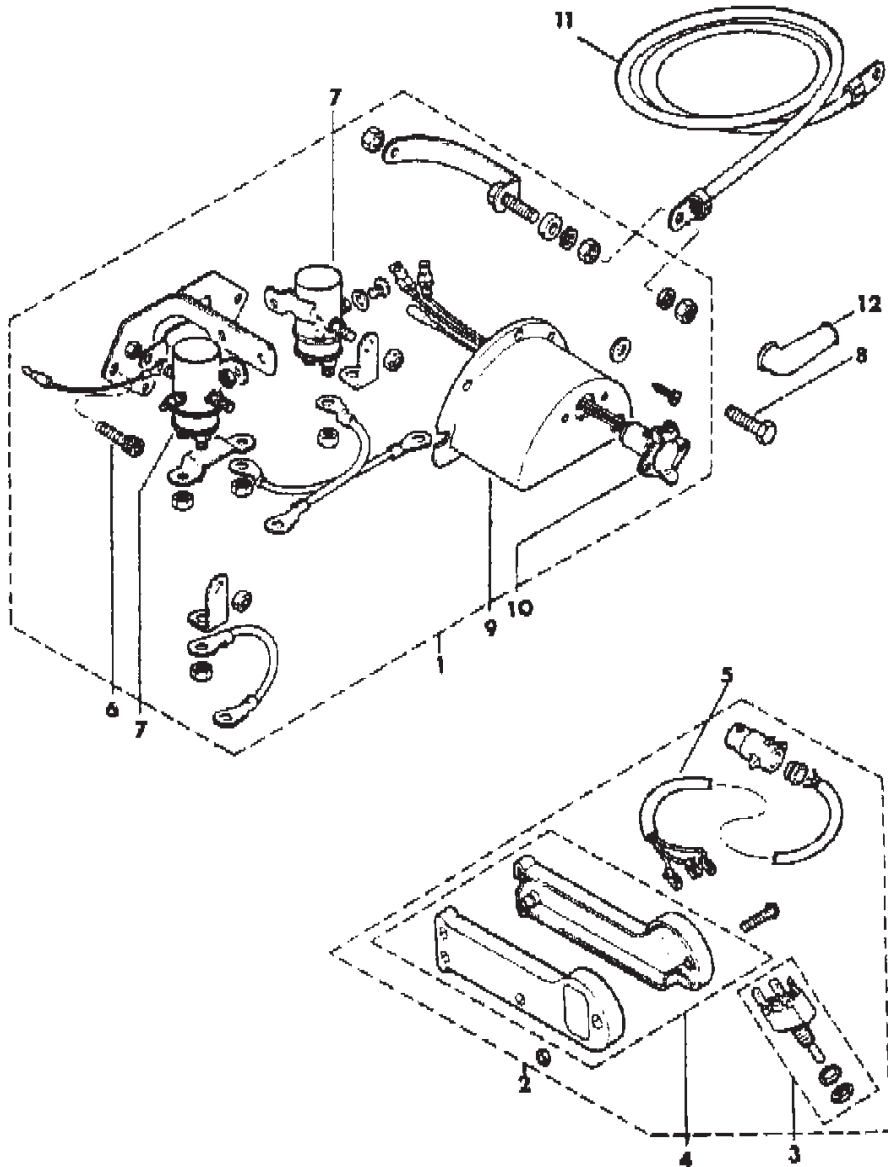

| ITEM | PART NUMBER | QTY | BODY | MODEL | DESCRIPTION                  |
|------|-------------|-----|------|-------|------------------------------|
| 1    | J813 1020   | 1   |      |       | SOLENOID ASSEMBLY, Winch *** |
| 2    | J206 2152   | 1   |      |       | SWITCH ASSEMBLY, Winch ***   |
| 3    | J205 7163   | 1   |      |       | SWITCH                       |
| 4    | J813 1019   | 1   |      |       | HANDLE                       |
| 5    | J813 1018   | 1   |      |       | HARNESSE, Wire               |
| 6    | J813 1064   | AR  |      |       | BOLT                         |
| 7    | J206 2132   | 2   |      |       | SOLENOID ***                 |
| 8    | S018 0022   | AR  |      |       | BOLT                         |
| 9    | J813 1023   | 1   |      |       | COVER                        |
| 10   | J813 1022   | 1   |      |       | CONNECTOR                    |
| 11   | J206 2151   | 1   |      |       | CABLE                        |
| 12   | J813 1219   | 1   |      |       | COVER                        |

MODEL CODES

|                                |                                |                                  |                                  |
|--------------------------------|--------------------------------|----------------------------------|----------------------------------|
| 16=Cherokee 2 Dr.(1981-83)     | 78=Cherokee 4WD-4 Dr.(1984-86) | 64=Comanche 2WD-6 Ft. Box(1986)  | 25=J-10 Truck 7 Ft. Box(1981-84) |
| 17=Cherokee 2 Dr.(1981-83)     | 85=CJ-5 (1981-83)              | 66=Comanche 2WD-7 Ft. Box(1986)  | 26=J10 Truck 8 Ft. Box(1981-86)  |
| 73=Cherokee 2WD-2 Dr.(1984-86) | 86=CJ-6(1981)                  | 63=Comanche 4WD-6 Ft. Box(1986)  | 27=J-20 Truck 8 Ft. Box(1981-86) |
| 74=Cherokee 2WD-4 Dr.(1984-86) | 87=CJ-7(1981-86)               | 65=Comanche 4WD-7 Ft. Box(1986)  | 15=Wagoneer 4 Dr.(1981-83)       |
| 18=Cherokee 4 Dr.(1981-83)     | 88=CJ-8, Scrambler(1981-86)    | 15=Grand Wagoneer 4 Dr.(1984-86) | 75=Wagoneer 4WD-4 Dr.(1984-86)   |
| 77=Cherokee 4WD-2 Dr.(1984-86) |                                |                                  |                                  |

BODY

CJ=CJ-5, CJ-6, CJ-7, CJ-8, Scrambler(1981-86)  
MJ=Comanche Pickup(1986)

STYLES

SJ=Wagoneer(1981-83), Grand Wagoneer(1984-86),  
Cherokee(1981-83), J-10, J-20(1981-86)  
XJ=Wagoneer(1984-86), Cherokee(1984-86)

AR = Use as Required - = Non Illustrated Part P.A.R. = Paint as Required

WINCH MOUNTING, REGULAR RAMSEY 2000 OR 2001 CJ  
Figure 13-800

81J13 800

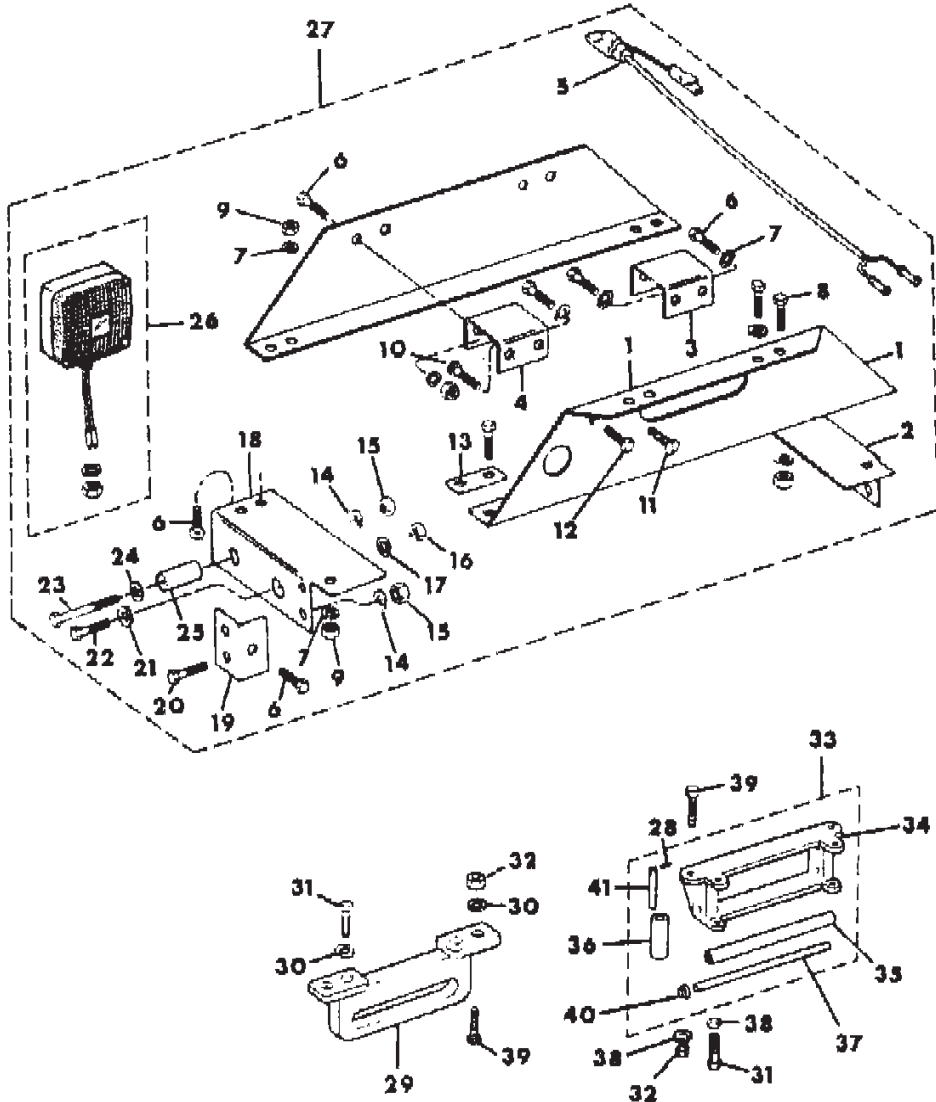

| ITEM | PART NUMBER | QTY | BODY | MODEL | DESCRIPTION                 |
|------|-------------|-----|------|-------|-----------------------------|
| 1    |             |     |      |       | BRACKET, Mounting           |
|      | J813 1038   | 1   |      |       | Right                       |
|      | J813 1037   | 1   |      |       | Left                        |
| 2    | J813 1035   | 2   |      |       | BRACKET                     |
| 3    | J813 1062   | 1   |      |       | BRACKET                     |
| 4    | J813 1063   | 1   |      |       | BRACKET                     |
| 5    | J813 1045   | 2   |      |       | WIRE                        |
| 6    | J018 0122   | AR  |      |       | BOLT                        |
| 7    | J012 0382   | AR  |      |       | WASHER, Lock                |
| 8    | S018 0124   | AR  |      |       | BOLT                        |
| 9    | J012 0377   | AR  |      |       | NUT                         |
| 10   | J813 1033   | 4   |      |       | BOLT                        |
| 11   | J813 1034   | AR  |      |       | SCREW                       |
| 12   | J018 0120   | AR  |      |       | BOLT                        |
| 13   | J813 1040   | 4   |      |       | BRACKET                     |
| 14   | S012 0384   | AR  |      |       | WASHER, Lock                |
| 15   | S012 0378   | AR  |      |       | NUT                         |
| 16   | S022 0086   | AR  |      |       | NUT                         |
| 17   | S013 1046   | AR  |      |       | WASHER                      |
| 18   | J813 1036   | 2   |      |       | BRACKET, Mounting           |
| 19   | J813 1039   | AR  |      |       | BRACKET                     |
| 20   | J018 0173   | AR  |      |       | BOLT                        |
| 21   | S013 1017   | AR  |      |       | WASHER                      |
| 22   | S027 1767   | 2   |      |       | BOLT                        |
| 23   | S018 0192   | 2   |      |       | BOLT                        |
| 24   | J012 0396   | AR  |      |       | WASHER                      |
| 25   | J813 1044   | AR  |      |       | SPACER                      |
| 26   | J813 1043   | 2   |      |       | LAMP, Park/Turn             |
| 27   | J206 1506   | 1   |      |       | MOUNTING PACKAGE, Winch *** |
| 28   | J813 1017   | AR  |      |       | PIN                         |
| 29   | J813 1011   | 1   |      |       | GUIDE, Cable                |
| 30   | J012 0382   | 2   |      |       | WASHER, Lock                |
| 31   | J018 0122   | AR  |      |       | BOLT                        |
| 32   | J012 0377   | AR  |      |       | NUT                         |
| 33   | J813 1177   | 1   |      |       | GUIDE, Cable                |
| 34   | J813 1012   | 1   |      |       | FRAME                       |
| 35   | J813 1015   | 2   |      |       | ROLLER                      |
| 36   | J813 1016   | 2   |      |       | ROLLER                      |
| 37   | J813 1013   | 1   |      |       | PIN                         |

MODEL CODES

|                                |                                |                                  |                                  |
|--------------------------------|--------------------------------|----------------------------------|----------------------------------|
| 16=Cherokee 2 Dr.(1981-83)     | 78=Cherokee 4WD-4 Dr.(1984-86) | 64=Comanche 2WD-6 Ft. Box(1986)  | 25=J-10 Truck 7 Ft. Box(1981-84) |
| 17=Cherokee 2 Dr.(1981-83)     | 85=CJ-5 (1981-83)              | 66=Comanche 2WD-7 Ft. Box(1986)  | 26=J10 Truck 8 Ft. Box(1981-86)  |
| 73=Cherokee 2WD-2 Dr.(1984-86) | 86=CJ-6(1981)                  | 63=Comanche 4WD-6 Ft. Box(1986)  | 27=J-20 Truck 8 Ft. Box(1981-86) |
| 74=Cherokee 2WD-4 Dr.(1984-86) | 87=CJ-7(1981-86)               | 65=Comanche 4WD-7 Ft. Box(1986)  | 15=Wagoneer 4 Dr.(1981-83)       |
| 18=Cherokee 4 Dr.(1981-83)     | 88=CJ-8, Scrambler(1981-86)    | 15=Grand Wagoneer 4 Dr.(1984-86) | 75=Wagoneer 4WD-4 Dr.(1984-86)   |
| 77=Cherokee 4WD-2 Dr.(1984-86) |                                |                                  |                                  |

BODY

CJ=CJ-5, CJ-6, CJ-7, CJ-8, Scrambler(1981-86)  
MJ=Comanche Pickup(1986)

STYLES

SJ=Wagoneer(1981-83), Grand Wagoneer(1984-86),  
Cherokee(1981-83), J-10, J-20(1981-86)  
XJ=Wagoneer(1984-86), Cherokee(1984-86)

AR = Use as Required - = Non Illustrated Part P.A.R. = Paint as Required

WINCH MOUNTING, REGULAR RAMSEY 2000 OR 2001 CJ  
Figure 13-800

81J13 800

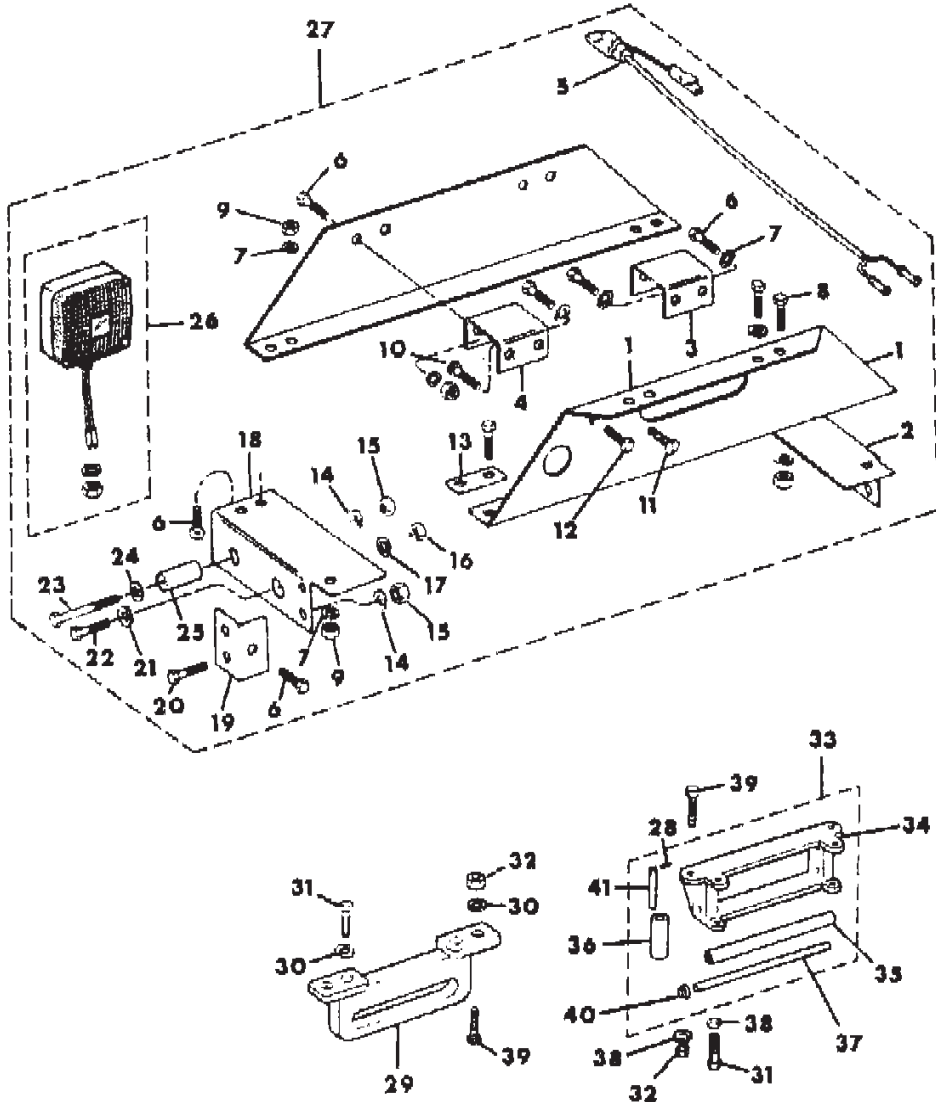

| ITEM | PART NUMBER | QTY | BODY | MODEL | DESCRIPTION  |
|------|-------------|-----|------|-------|--------------|
| 38   | J012 0382   | AR  |      |       | WASHER, Lock |
| 39   | J018 0124   | AR  |      |       | BOLT         |
| 40   | J813 1021   | AR  |      |       | CAP          |
| 41   | J813 1014   | 2   |      |       | PIN          |

MODEL CODES

|                                |                                |                                  |                                  |
|--------------------------------|--------------------------------|----------------------------------|----------------------------------|
| 16=Cherokee 2 Dr.(1981-83)     | 78=Cherokee 4WD-4 Dr.(1984-86) | 64=Comanche 2WD-6 Ft. Box(1986)  | 25=J-10 Truck 7 Ft. Box(1981-84) |
| 17=Cherokee 2 Dr.(1981-83)     | 85=CJ-5 (1981-83)              | 66=Comanche 2WD-7 Ft. Box(1986)  | 26=J10 Truck 8 Ft. Box(1981-86)  |
| 73=Cherokee 2WD-2 Dr.(1984-86) | 86=CJ-6(1981)                  | 63=Comanche 4WD-6 Ft. Box(1986)  | 27=J-20 Truck 8 Ft. Box(1981-86) |
| 74=Cherokee 2WD-4 Dr.(1984-86) | 87=CJ-7(1981-86)               | 65=Comanche 4WD-7 Ft. Box(1986)  | 15=Wagoneer 4 Dr.(1981-83)       |
| 18=Cherokee 4 Dr.(1981-83)     | 88=CJ-8, Scrambler(1981-86)    | 15=Grand Wagoneer 4 Dr.(1984-86) | 75=Wagoneer 4WD-4 Dr.(1984-86)   |
| 77=Cherokee 4WD-2 Dr.(1984-86) |                                |                                  |                                  |

BODY  
CJ=CJ-5, CJ-6, CJ-7, CJ-8, Scrambler(1981-86)  
MJ=Comanche Pickup(1986)

STYLES  
SJ=Wagoneer(1981-83), Grand Wagoneer(1984-86),  
Cherokee(1981-83), J-10, J-20(1981-86)  
XJ=Wagoneer(1984-86), Cherokee(1984-86)

AR = Use as Required - = Non Illustrated Part P.A.R. = Paint as Required

WINCH MOUNTING, LIGHTWEIGHT RAMSEY 2000 OR 2001 CJ  
Figure 13-900

81J13 900

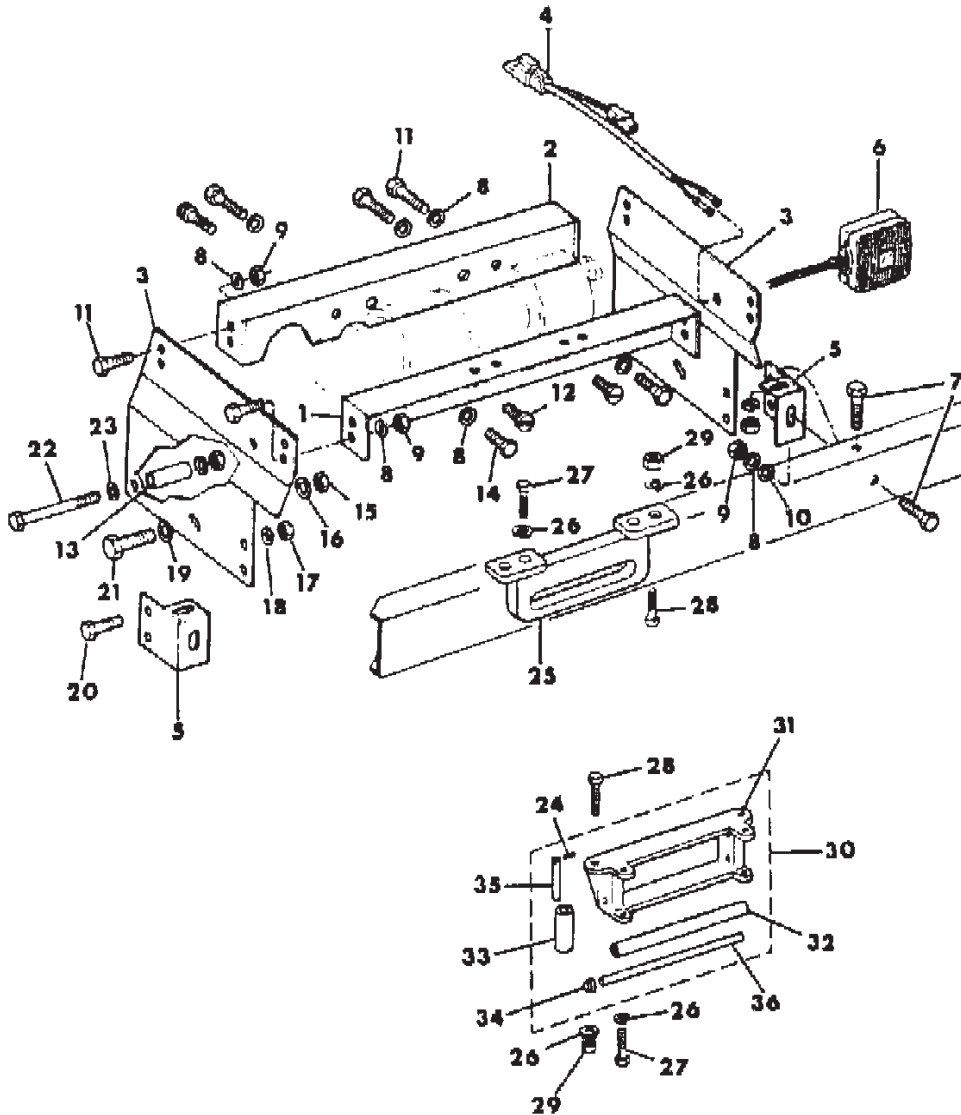

| ITEM | PART NUMBER | QTY | BODY | MODEL | DESCRIPTION     |
|------|-------------|-----|------|-------|-----------------|
| 1    | J813 1169   | 1   |      |       | BAR             |
| 2    | J813 1174   | 1   |      |       | BAR             |
| 3    | J813 1172-3 | 1   |      |       | BRACKET         |
| 4    | J813 1045   | 2   |      |       | WIRE            |
| 5    | J813 1170-1 | 1   |      |       | BRACKET         |
| 6    | J813 1043   | 2   |      |       | LAMP, Park/Turn |
| 7    | S018 0124   | AR  |      |       | BOLT            |
| 8    | J012 0382   | AR  |      |       | WASHER, Lock    |
| 9    | J012 0377   | AR  |      |       | NUT             |
| 10   | J012 0394   | AR  |      |       | WASHER          |
| 11   | J018 0122   | AR  |      |       | BOLT            |
| 12   | J813 1034   | AR  |      |       | BOLT            |
| 13   | J813 1044   | AR  |      |       | SPACER          |
| 14   | J018 0120   | AR  |      |       | BOLT            |
| 15   | S022 0086   | AR  |      |       | NUT             |
| 16   | S013 1046   | AR  |      |       | WASHER          |
| 17   | S012 0378   | AR  |      |       | NUT             |
| 18   | S012 0384   | AR  |      |       | WASHER          |
| 19   | S013 1017   | AR  |      |       | WASHER          |
| 20   | J018 0173   | AR  |      |       | BOLT            |
| 21   | S027 1767   | AR  |      |       | BOLT            |
| 22   | S018 0192   | AR  |      |       | BOLT            |
| 23   | J012 0396   | AR  |      |       | WASHER          |
| 24   | J813 1017   | AR  |      |       | PIN             |
| 25   | J813 1011   | 1   |      |       | GUIDE, Cable    |
| 26   | J012 0382   | AR  |      |       | WASHER, Lock    |
| 27   | J018 0122   | AR  |      |       | BOLT            |
| 28   | J018 0124   | 1   |      |       | BOLT            |
| 29   | J012 0377   | AR  |      |       | NUT             |
| 30   | J813 1177   | 1   |      |       | GUIDE, Cable    |
| 31   | J813 1012   | 1   |      |       | FRAME           |
| 32   | J813 1015   | 2   |      |       | ROLLER          |
| 33   | J813 1016   | 2   |      |       | ROLLER          |
| 34   | J813 1021   | AR  |      |       | CAP             |
| 35   | J813 1014   | 2   |      |       | PIN             |
| 36   | J813 1013   | 2   |      |       | PIN             |

MODEL CODES

|                                |                                |                                  |                                  |
|--------------------------------|--------------------------------|----------------------------------|----------------------------------|
| 16=Cherokee 2 Dr.(1981-83)     | 78=Cherokee 4WD-4 Dr.(1984-86) | 64=Comanche 2WD-6 Ft. Box(1986)  | 25=J-10 Truck 7 Ft. Box(1981-84) |
| 17=Cherokee 2 Dr.(1981-83)     | 85=CJ-5 (1981-83)              | 66=Comanche 2WD-7 Ft. Box(1986)  | 26=J10 Truck 8 Ft. Box(1981-86)  |
| 73=Cherokee 2WD-2 Dr.(1984-86) | 86=CJ-6(1981)                  | 63=Comanche 4WD-6 Ft. Box(1986)  | 27=J-20 Truck 8 Ft. Box(1981-86) |
| 74=Cherokee 2WD-4 Dr.(1984-86) | 87=CJ-7(1981-86)               | 65=Comanche 4WD-7 Ft. Box(1986)  | 15=Wagoneer 4 Dr.(1981-83)       |
| 18=Cherokee 4 Dr.(1981-83)     | 88=CJ-8, Scrambler(1981-86)    | 15=Grand Wagoneer 4 Dr.(1984-86) | 75=Wagoneer 4WD-4 Dr.(1984-86)   |
| 77=Cherokee 4WD-2 Dr.(1984-86) |                                |                                  |                                  |

BODY

CJ=CJ-5, CJ-6, CJ-7, CJ-8, Scrambler(1981-86)  
MJ=Comanche Pickup(1986)

STYLES

SJ=Wagoneer(1981-83), Grand Wagoneer(1984-86),  
Cherokee(1981-83), J-10, J-20(1981-86)  
XJ=Wagoneer(1984-86), Cherokee(1984-86)

AR = Use as Required - = Non Illustrated Part P.A.R. = Paint as Required

WINCH MOTOR AND DRUM RAMSEY, 2000 OR 2001 CJ, SJ CHEROKEE, SJ WAGONEER, J10, J20

Figure 13-1000

81J13 1000

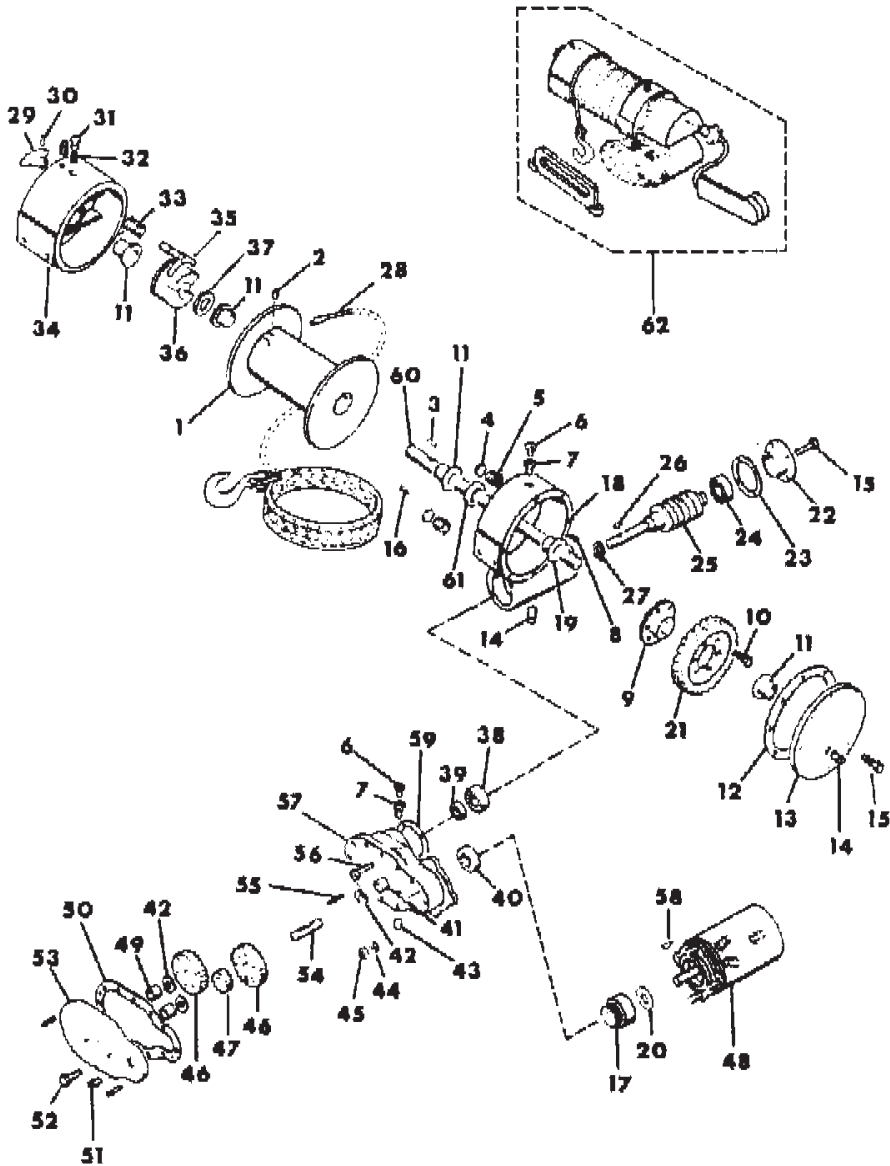

| ITEM | PART NUMBER | QTY | BODY | MODEL | DESCRIPTION     |
|------|-------------|-----|------|-------|-----------------|
| 1    | J205 1455   | 1   |      |       | DRUM, Cable *** |
| 2    | J205 1019   | 1   |      |       | PLUG            |
| 3    | J813 1191   | 1   |      |       | KEY             |
| 4    | J205 1100   | 1   |      |       | CAP             |
| 5    | J205 1102   | 1   |      |       | SPRING          |
| 6    | J205 1247   | 1   |      |       | PLUG            |
| 7    | J011 9923   | 1   |      |       | SCREW           |
| 8    | J205 1097   | 2   |      |       | KEY             |
| 9    | J205 1048   | 1   |      |       | HUB ***         |
| 10   | J018 0077   | AR  |      |       | BOLT            |
| 11   | J813 1195   | 1   |      |       | BUSHING         |
| 12   | J205 1067   | 1   |      |       | GASKET          |
| 13   | J813 1186   | 1   |      |       | COVER           |
| 14   | J010 3867   | 3   |      |       | PLUG            |
| 15   | J018 0020   | AR  |      |       | BOLT            |
| 16   | J813 1191   | 2   |      |       | KEY             |
| 17   | J812 9999   | 1   |      |       | GEAR ***        |
| 18   | J813 1000   | 1   |      |       | HOUSING         |
| 19   | J813 1194   | 1   |      |       | BUSHING         |
| 20   | J813 1007   | 1   |      |       | WASHER          |
| 21   | J205 1056   | 1   |      |       | GEAR ***        |
| 22   | J813 1184   | 1   |      |       | CAP             |
| 23   | J205 1104   | 1   |      |       | GASKET          |
| 24   | J205 1099   | 1   |      |       | BEARING         |
| 25   | J813 1192   | 1   |      |       | GEAR ***        |
| 26   | J813 1197   | 1   |      |       | KEY             |
| 27   | J206 2126   | 1   |      |       | RING, Snap      |
| 28   | J205 1436   | 1   |      |       | CABLE, Tow      |
| 29   | J813 1188   | 1   |      |       | HANDLE          |
| 30   | J813 1198   | 1   |      |       | PIN             |
| 31   | J813 1199   | 1   |      |       | PLUG            |
| 32   | J813 1196   | 1   |      |       | SCREW           |
| 33   | J813 1200   | 1   |      |       | SPRING          |
| 34   | J813 1190   | 1   |      |       | HOUSING         |
| 35   | J813 1183   | 1   |      |       | SHIFTER ***     |
| 36   | J813 1185   | 1   |      |       | CLUTCH ***      |
| 37   | J813 1189   | 1   |      |       | SPACER          |
| 38   | J205 1099   | 1   |      |       | BEARING         |
| 39   | J205 1103   | 1   |      |       | SEAL            |

MODEL CODES

|                                |                                |                                  |                                  |
|--------------------------------|--------------------------------|----------------------------------|----------------------------------|
| 16=Cherokee 2 Dr.(1981-83)     | 78=Cherokee 4WD-4 Dr.(1984-86) | 64=Comanche 2WD-6 Ft. Box(1986)  | 25=J-10 Truck 7 Ft. Box(1981-84) |
| 17=Cherokee 2 Dr.(1981-83)     | 85=CJ-5 (1981-83)              | 66=Comanche 2WD-7 Ft. Box(1986)  | 26=J10 Truck 8 Ft. Box(1981-86)  |
| 73=Cherokee 2WD-2 Dr.(1984-86) | 86=CJ-6(1981)                  | 63=Comanche 4WD-6 Ft. Box(1986)  | 27=J-20 Truck 8 Ft. Box(1981-86) |
| 74=Cherokee 2WD-4 Dr.(1984-86) | 87=CJ-7(1981-86)               | 65=Comanche 4WD-7 Ft. Box(1986)  | 15=Wagoneer 4 Dr.(1981-83)       |
| 18=Cherokee 4 Dr.(1981-83)     | 88=CJ-8, Scrambler(1981-86)    | 15=Grand Wagoneer 4 Dr.(1984-86) | 75=Wagoneer 4WD-4 Dr.(1984-86)   |
| 77=Cherokee 4WD-2 Dr.(1984-86) |                                |                                  |                                  |

BODY

CJ=CJ-5, CJ-6, CJ-7, CJ-8, Scrambler(1981-86)  
MJ=Comanche Pickup(1986)

STYLES

SJ=Wagoneer(1981-83), Grand Wagoneer(1984-86),  
Cherokee(1981-83), J-10, J-20(1981-86)  
XJ=Wagoneer(1984-86), Cherokee(1984-86)

AR = Use as Required - = Non Illustrated Part P.A.R. = Paint as Required

WINCH MOTOR AND DRUM RAMSEY, 2000 OR 2001 CJ, SJ CHEROKEE, SJ WAGONEER, J10, J20

Figure 13-1000

81J13 1000

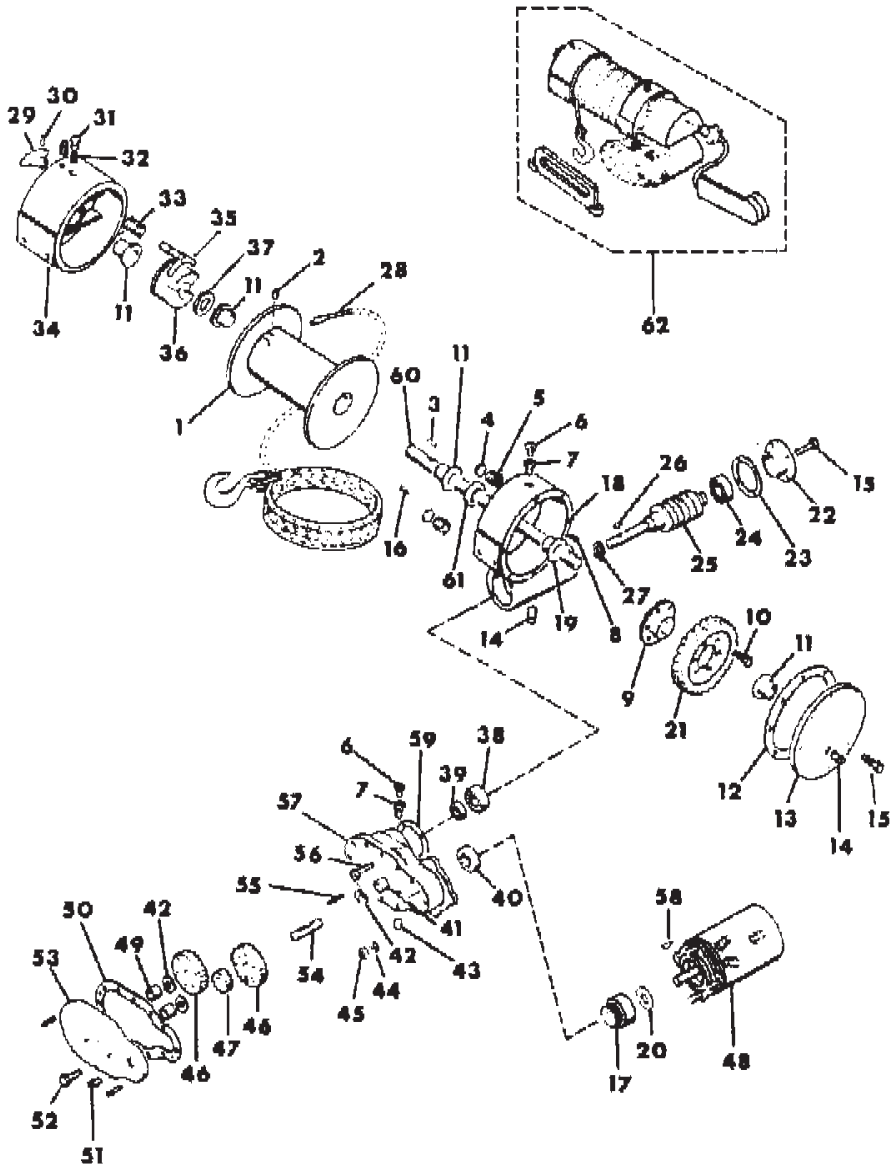

| ITEM | PART NUMBER | QTY | BODY | MODEL | DESCRIPTION |
|------|-------------|-----|------|-------|-------------|
| 40   | J813 1008   | 1   |      |       | SEAL        |
| 41   | J813 1193   | 2   |      |       | BUSHING     |
| 42   | J205 7017   | 1   |      |       | WASHER      |
| 43   | J010 3867   | 1   |      |       | SCREW       |
| 44   | J012 0382   | AR  |      |       | WASHER      |
| 45   | J012 0369   | AR  |      |       | NUT         |
| 46   | J206 2114   | 2   |      |       | GEAR ***    |
| 47   | J206 2112   | 1   |      |       | GEAR ***    |
| 48   | J206 2124   | 1   |      |       | MOTOR       |
| 49   | J813 1193   | 2   |      |       | BUSHING     |
| 50   | J206 2119   | 1   |      |       | GASKET      |
| 51   | J205 1322   | 1   |      |       | PLUG        |
| 52   | J813 1018   | AR  |      |       | BOLT        |
| 53   | J813 1187   | 1   |      |       | COVER       |
| 54   | J206 2111   | 1   |      |       | SHAFT       |
| 55   | J206 2136   | 1   |      |       | KEY         |
| 56   | J813 1069   | 1   |      |       | BOLT        |
| 57   | J813 1001   | 1   |      |       | HOUSING     |
| 58   | J813 1003   | 1   |      |       | KEY         |
| 59   | J205 1004   | 1   |      |       | GASKET      |
| 60   | J813 1168   | 1   |      |       | SHAFT       |
| 61   | J813 1010   | 1   |      |       | SEAL        |
| 62   |             |     |      |       | WINCH ***   |
|      | J206 1019   | 1   |      |       | Model 2000  |
|      | J206 1020   | 1   |      |       | Model 2001  |

Winch Assemblies Include:  
 A. Solenoid Assembly J8131020  
 B. Switch Assembly J2062152  
 C. Handle J8131019  
 D. Connector Assembly J8131022  
 E. Fairlead Assembly

| MODEL CODES                    |                                |                                  |                                  |
|--------------------------------|--------------------------------|----------------------------------|----------------------------------|
| 16=Cherokee 2 Dr.(1981-83)     | 78=Cherokee 4WD-4 Dr.(1984-86) | 64=Comanche 2WD-6 Ft. Box(1986)  | 25=J-10 Truck 7 Ft. Box(1981-84) |
| 17=Cherokee 2 Dr.(1981-83)     | 85=CJ-5 (1981-83)              | 66=Comanche 2WD-7 Ft. Box(1986)  | 26=J10 Truck 8 Ft. Box(1981-86)  |
| 73=Cherokee 2WD-2 Dr.(1984-86) | 86=CJ-6(1981)                  | 63=Comanche 4WD-6 Ft. Box(1986)  | 27=J-20 Truck 8 Ft. Box(1981-86) |
| 74=Cherokee 2WD-4 Dr.(1984-86) | 87=CJ-7(1981-86)               | 65=Comanche 4WD-7 Ft. Box(1986)  | 15=Wagoneer 4 Dr.(1981-83)       |
| 18=Cherokee 4 Dr.(1981-83)     | 88=CJ-8, Scrambler(1981-86)    | 15=Grand Wagoneer 4 Dr.(1984-86) | 75=Wagoneer 4WD-4 Dr.(1984-86)   |
| 77=Cherokee 4WD-2 Dr.(1984-86) |                                |                                  |                                  |

| BODY  | STYLES  |
|---|---|
| CJ=CJ-5, CJ-6, CJ-7, CJ-8, Scrambler(1981-86) | SJ=Wagoneer(1981-83), Grand Wagoneer(1984-86), Cherokee(1981-83), J-10, J-20(1981-86) |
| MJ=Comanche Pickup(1986)                      | XJ=Wagoneer(1984-86), Cherokee(1984-86)   |

AR = Use as Required - = Non Illustrated Part P.A.R. = Paint as Required